

# PLAT OF SURVEY

## LOT 1 OF DUTCH MEADOWS SUBDIVISION

LOCATED IN THE NW 1/4 OF SECTION 31, TOWN 2 NORTH,  
RANGE 16 EAST, WALWORTH COUNTY, WISCONSIN

W. LINE OF THE NW 1/4 BEARS N 01° 22' 32" W  
NAD 1927 ADJ.

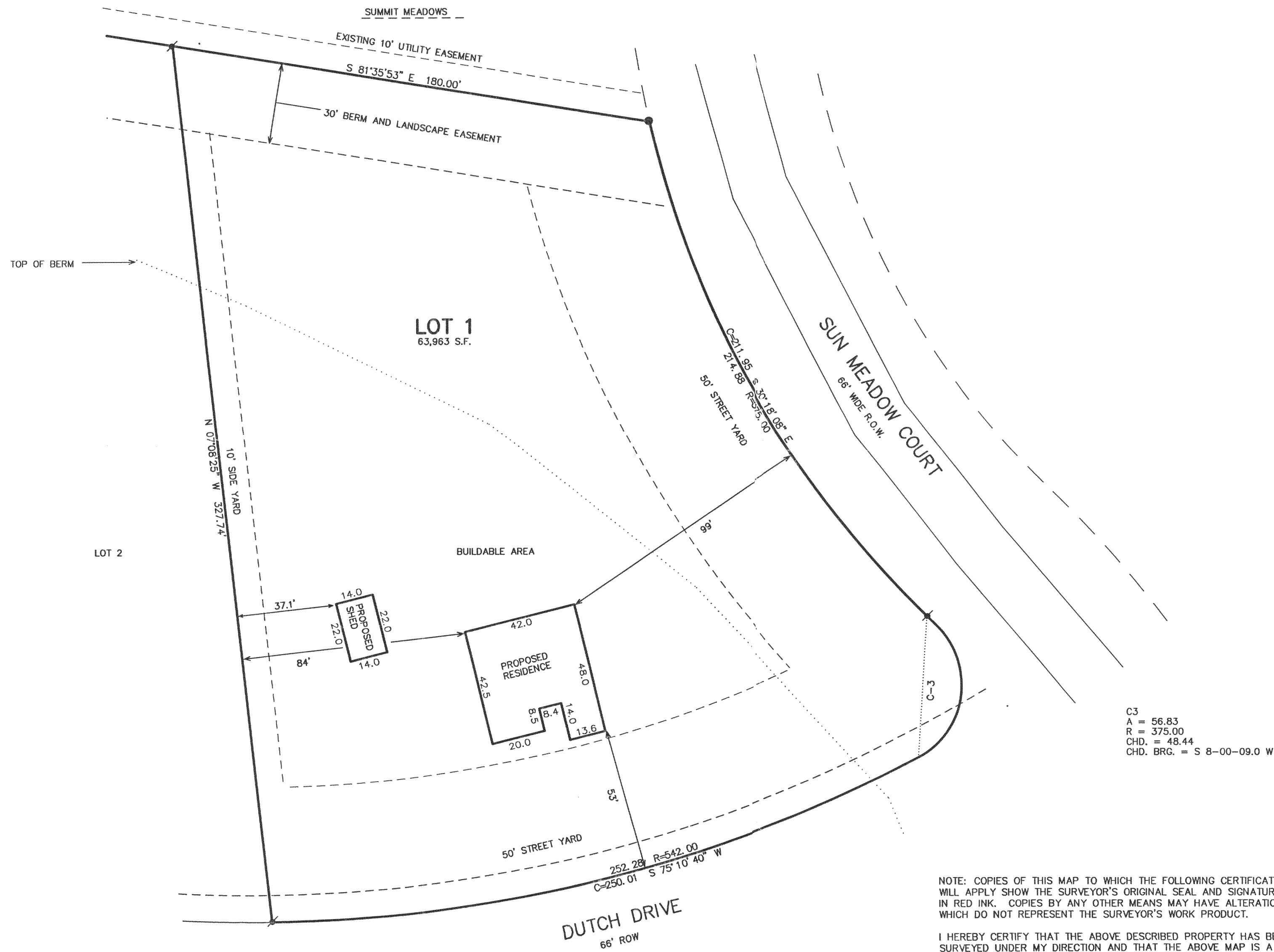

- LEGEND
- = FOUND IRON REBAR STAKE
  - ▣ = FOUND CONCRETE COUNTY MONUMENT W/BRASS CAP
  - ✂ = SET IRON REBAR STAKE
  - {xxx} = RECORDED AS

C-3  
A = 56.83  
R = 375.00  
CHD. = 48.44  
CHD. BRG. = S 8-00-09.0 W

NOTE: COPIES OF THIS MAP TO WHICH THE FOLLOWING CERTIFICATE  
WILL APPLY SHOW THE SURVEYOR'S ORIGINAL SEAL AND SIGNATURE  
IN RED INK. COPIES BY ANY OTHER MEANS MAY HAVE ALTERATIONS  
WHICH DO NOT REPRESENT THE SURVEYOR'S WORK PRODUCT.

I HEREBY CERTIFY THAT THE ABOVE DESCRIBED PROPERTY HAS BEEN  
SURVEYED UNDER MY DIRECTION AND THAT THE ABOVE MAP IS A TRUE  
REPRESENTATION THEREOF AND SHOWS THE SIZE AND LOCATION OF  
THE PROPERTY AND ITS EXTERIOR BOUNDARIES. THIS SURVEY IS  
MADE FOR THE USE OF THE PRESENT OWNERS OF THE PROPERTY, AND  
ALSO THOSE WHO PURCHASE, MORTGAGE, OR GUARANTEE THE TITLE  
THERE TO WITHIN ONE YEAR FROM THE DATE HEREOF.

DATED: april 26, 2002

PETER S. GORDON R.L.S. 2101

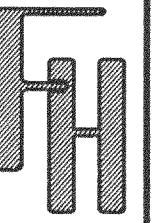

DUTCH MEADOWS SUBDIVISION  
PLAT OF SURVEY - LOT 1

WORK ORDERED BY -  
CHARLES DAY  
4113 TIMOTHY  
ZION, IL. 60099

FARRIS, HANSEN & ASSOCIATES, INC.  
ENGINEERING - ARCHITECTURE - SURVEYING  
7 RIDGWAY COURT P.O. BOX 437  
ELKHORN, WISCONSIN 53121  
OFFICE: (262) 723-2098 FAX: (262) 723-5886

REVISIONS

7/10/02

PROJECT NO.  
5139.1

DATE:  
08/22/2000

SHEET NO.  
1 OF 1

216-3211